

PLAT OF SURVEY – RESIDENCE AS BUILT
LOT 3 C.S.M. 813

PART OF THE NW 1/4 SECTION 36 AND PART OF THE NE 1/4 SECTION 35
TOWN 4 NORTH, RANGE 16 EAST, TOWN OF LAGRANGE
WALWORTH COUNTY, WISCONSIN

THE SOUTHEASTERN LINE OF LOT 3 WAS
ASSUMED TO BEAR S 55°15'05" W
AS PLATTED

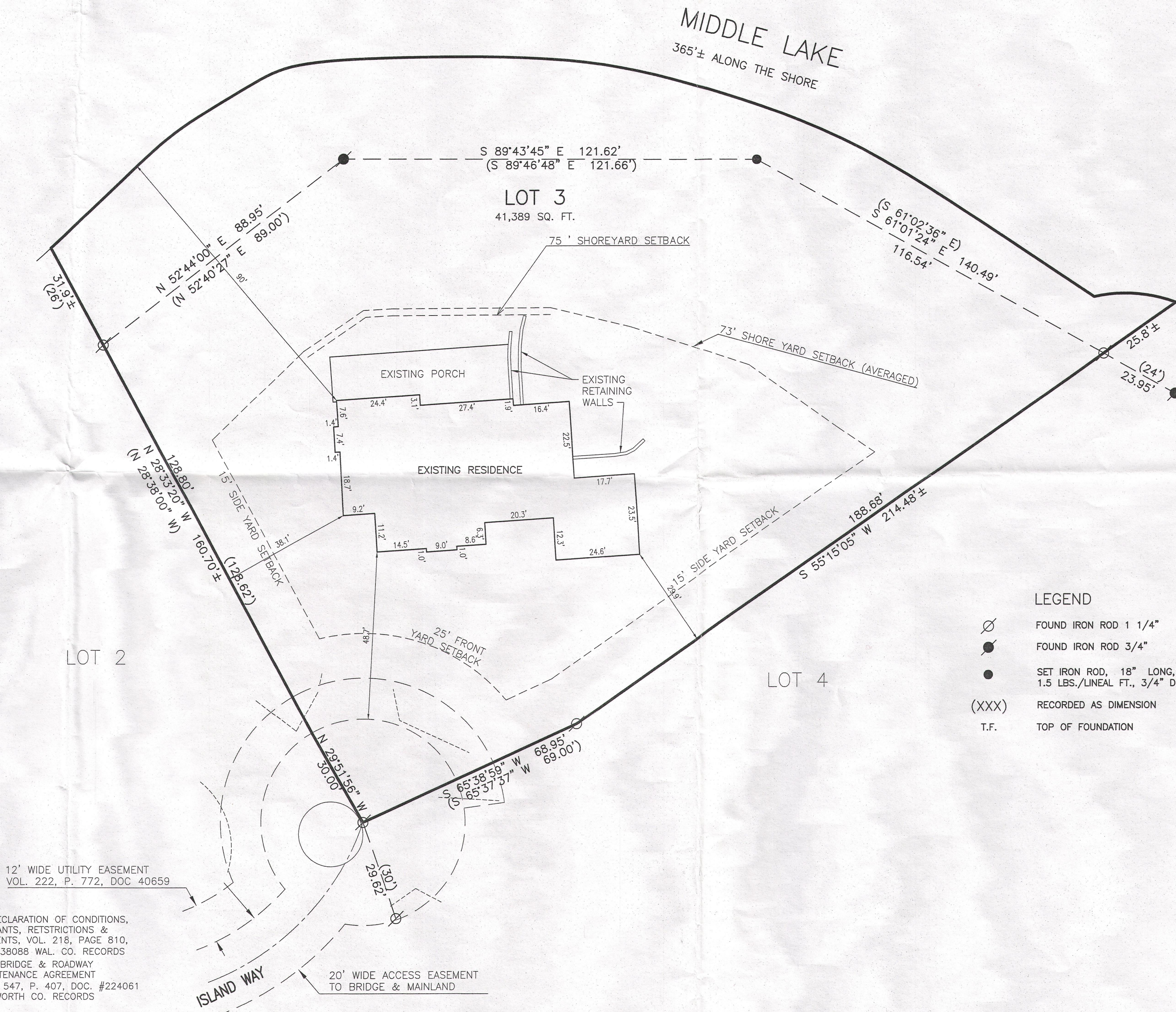

LEGEND
○ FOUND IRON ROD 1 1/4"
● FOUND IRON ROD 3/4"
● SET IRON ROD, 18" LONG, WEIGHING 1.5 LBS./LINEAL FT., 3/4" DIA.
(XXX) RECORDED AS DIMENSION
T.F. TOP OF FOUNDATION

MEAN SHORE YARD
LOT 2 CSM 813 70'
LOT 4 CSM 813 76'
TOTAL = 146'
DIVIDED BY 2 PARCELS
73' MEAN SHORE YARD

NOTE: COPIES OF THIS MAP TO WHICH THE FOLLOWING CERTIFICATE WILL APPLY SHOW THE SURVEYOR'S ORIGINAL SEAL AND SIGNATURE IN RED INK. COPIES BY ANY OTHER MEANS MAY HAVE ALTERATIONS WHICH DO NOT REPRESENT THE SURVEYOR'S WORK PRODUCT.

I HEREBY CERTIFY THAT THE ABOVE DESCRIBED PROPERTY HAS BEEN SURVEYED UNDER MY DIRECTION AND THAT THE ABOVE MAP IS A TRUE REPRESENTATION THEREOF AND SHOWS THE SIZE AND LOCATION OF THE PROPERTY AND ITS EXTERIOR BOUNDARIES. THIS SURVEY IS MADE FOR THE USE OF THE PRESENT OWNERS OF THE PROPERTY, AND ALSO THOSE WHO PURCHASE, MORTGAGE, OR GUARANTEE THE TITLE THERETO WITHIN ONE YEAR FROM THE DATE HEREOF.

DATED: 12/9/2014

PETER S. GORDON R.L.S. 2101

WORK ORDERED BY -
MIA CONNOLLY
4467 KETTERING DRIVE
LONG GROVE, IL 60047

FARRIS, HANSEN & ASSOCIATES, INC.

ENGINEERING - ARCHITECTURE - SURVEYING

7 RIDGWAY COURT P.O. BOX 437
ELKHORN, WISCONSIN 53121

OFFICE: (262) 723-2098 FAX: (262) 723-5886

REVISIONS

PROJECT NO.
8865.14

DATE
12/09/2014

SHEET NO.
1 OF 1

HA 813-3

416-2758